

Section 6.1A (Presentation of Referenced Projects)

Sections 4.1, 4.2, 4.3,
4.4 and 4.8
(Pre-Qualification
Requirements)

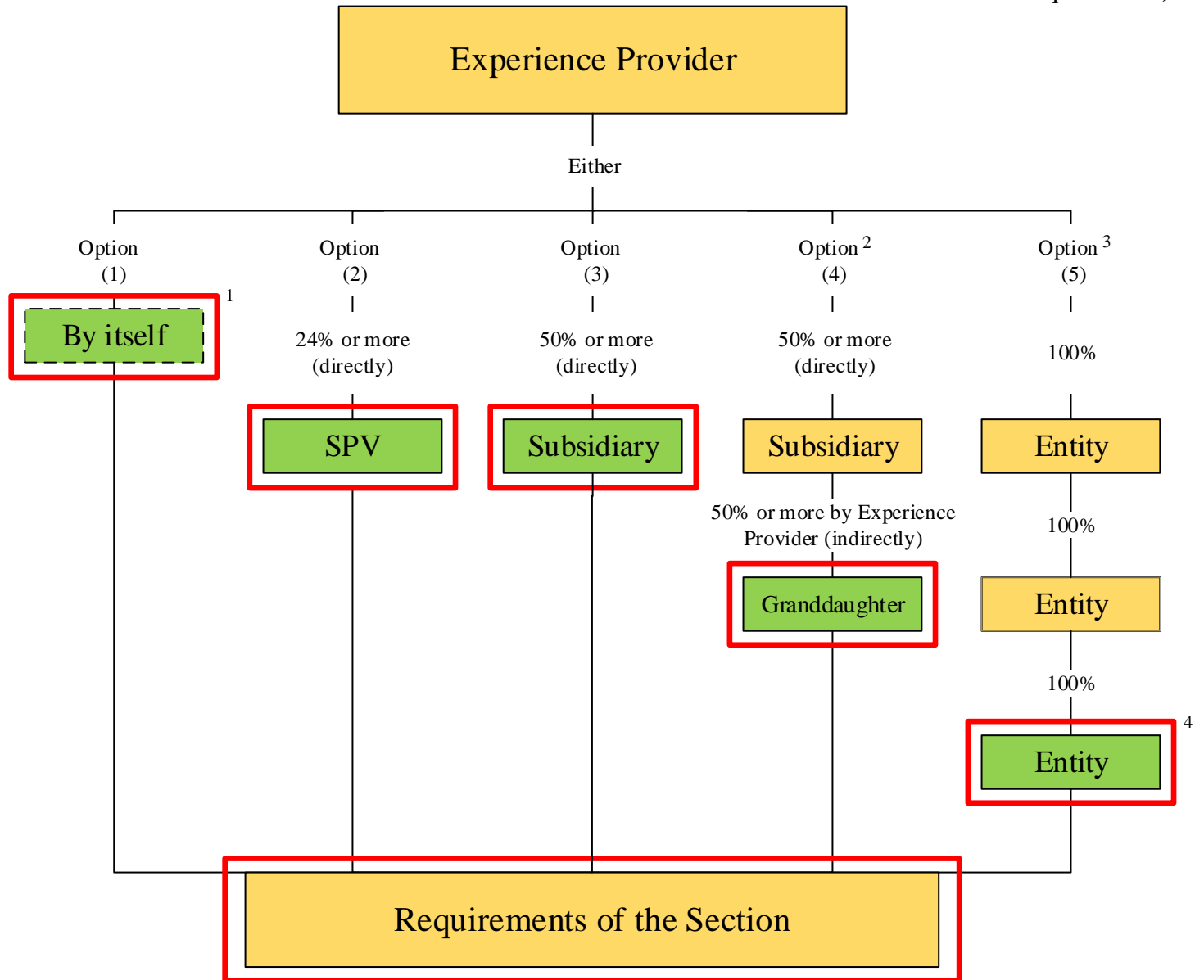

1. The red line in each option, indicates the Entity which performed the relevant requirement(s) in the referenced project, in accordance with the relevant Pre-Qualification Requirements.
2. Experience Provider Effectively holds 50% or more of all Means of Control in the granddaughter company.
3. Experience Provider Effectively holds 100% of all Means of Control in the Entity which performed the relevant requirement(s) in the referenced project, in accordance with the relevant Pre-Qualification Requirements.
4. Please note that the number of Entities is not limited, provided that 100% of the Means of Control are Effectively held by the Experience Provider.

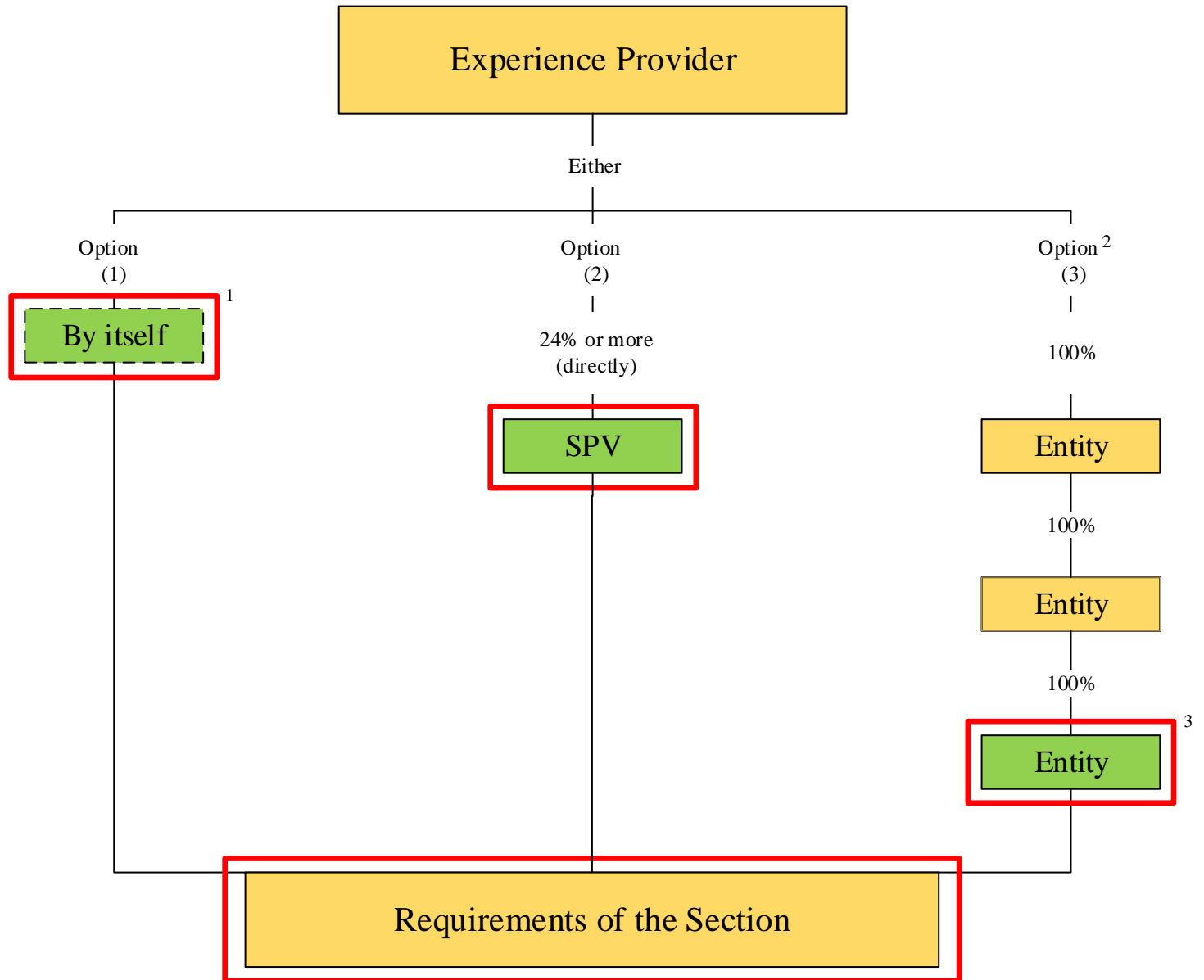

1. The red line in each option, indicates the Entity which performed the relevant requirement(s) in the referenced project, in accordance with the relevant Pre-Qualification Requirements.
2. Experience Provider Effectively Holds 100% of all Means of Control in the Entity which performed the relevant requirement(s) in the referenced project, in accordance with the relevant Pre-Qualification Requirements.
3. Please note that the number of Entities is not limited, provided that 100% of the Means of Control are Effectively held by the Experience Provider.

Section 6.1B (Presentation of Referenced Projects)

**Section 5.4
(Pre-Qualification Requirements)**

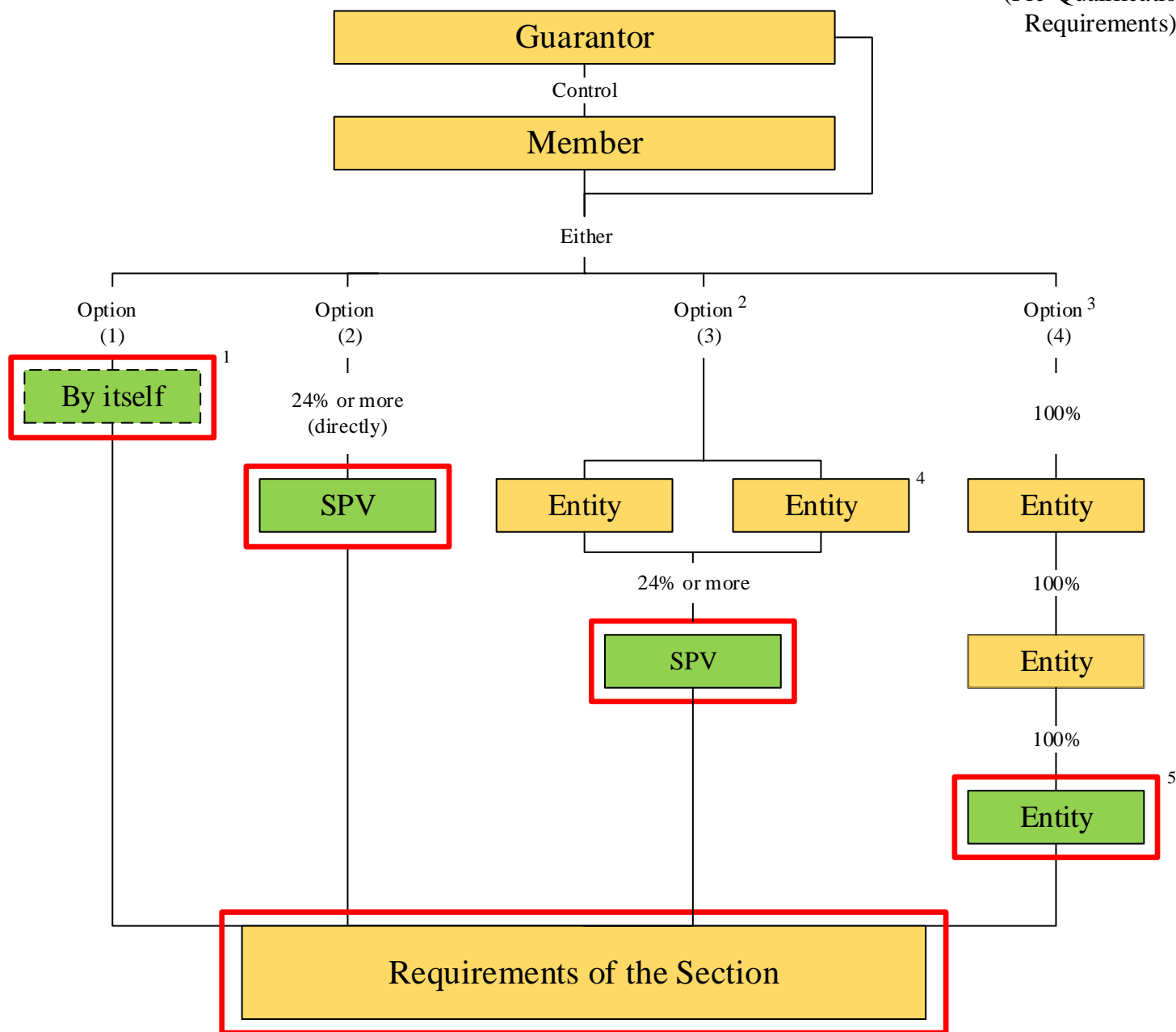

1. The red line in each option, indicates the Entity which actually obtained External Financing, in accordance with the relevant Pre-Qualification Requirement.
2. Experience Provider Effectively holds 24% or more of all Means of Control in the SPV. For avoidance of doubt, the Experience Provider's holdings in the SPV refer to the date the referenced project obtained External Financing.
3. Experience Provider Effectively holds 100% of all Means of Control in the Entity which obtained External Financing.
4. Please note that the number of Entities is not limited, provided that 24% or more of the Means of Control are Effectively held by the Experience Provider.
5. Please note that the number of Entities is not limited, provided that 100% of the Means of Control are Effectively held by the Experience Provider.

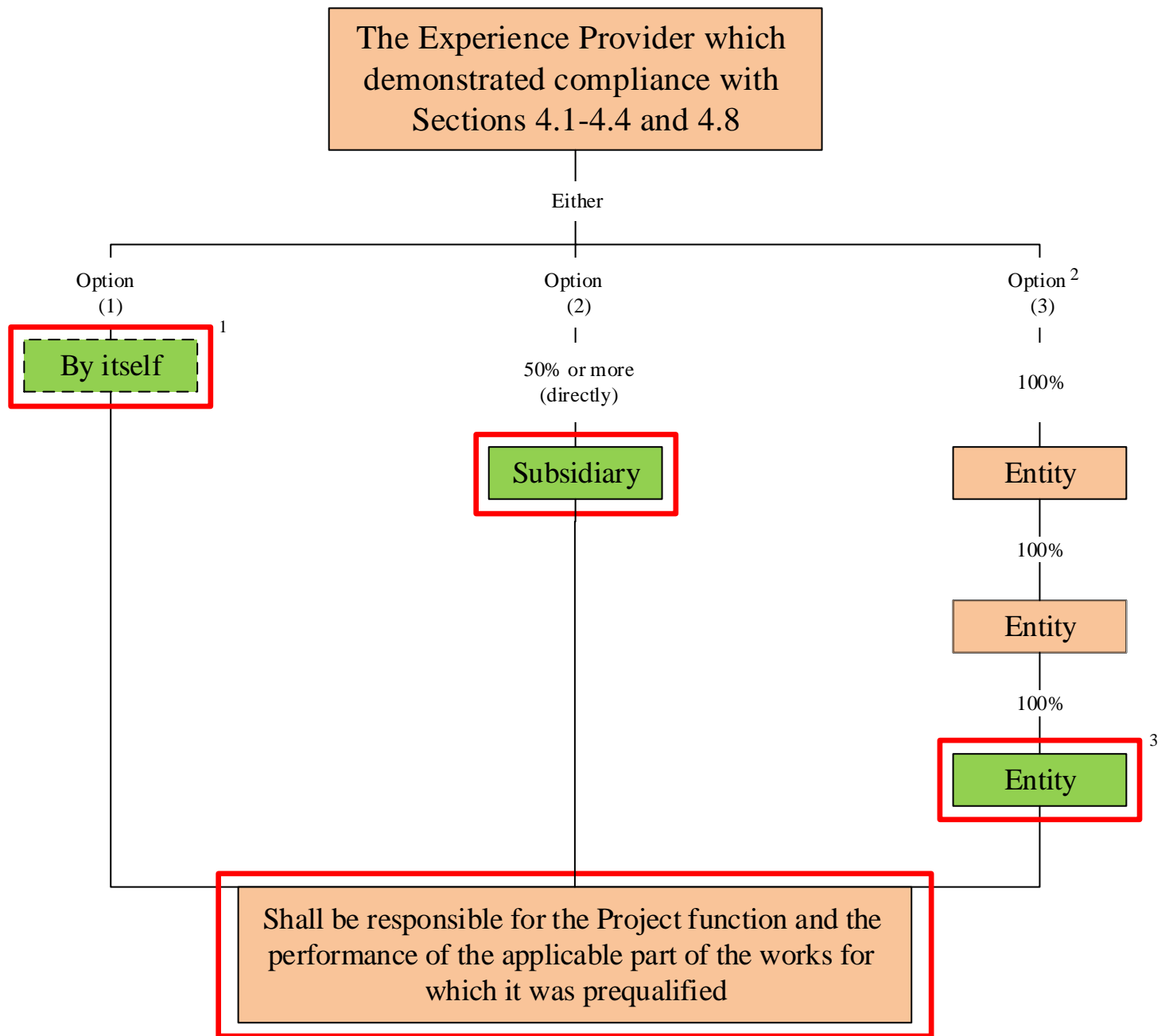

- 1. The red line in each option, indicates the Entity which will comply with the requirements and perform the works for which the Experience Provider was prequalified.
- 2. Experience Provider Effectively holds 100% of all Means of Control in the Entity which shall be responsible for the Project function and the performance of the applicable part of the works for which the Experience Provider was prequalified.
- 3. Please note that the number of Entities is not limited, provided that 100% of the Means of Control are Effectively held by the Experience Provider.

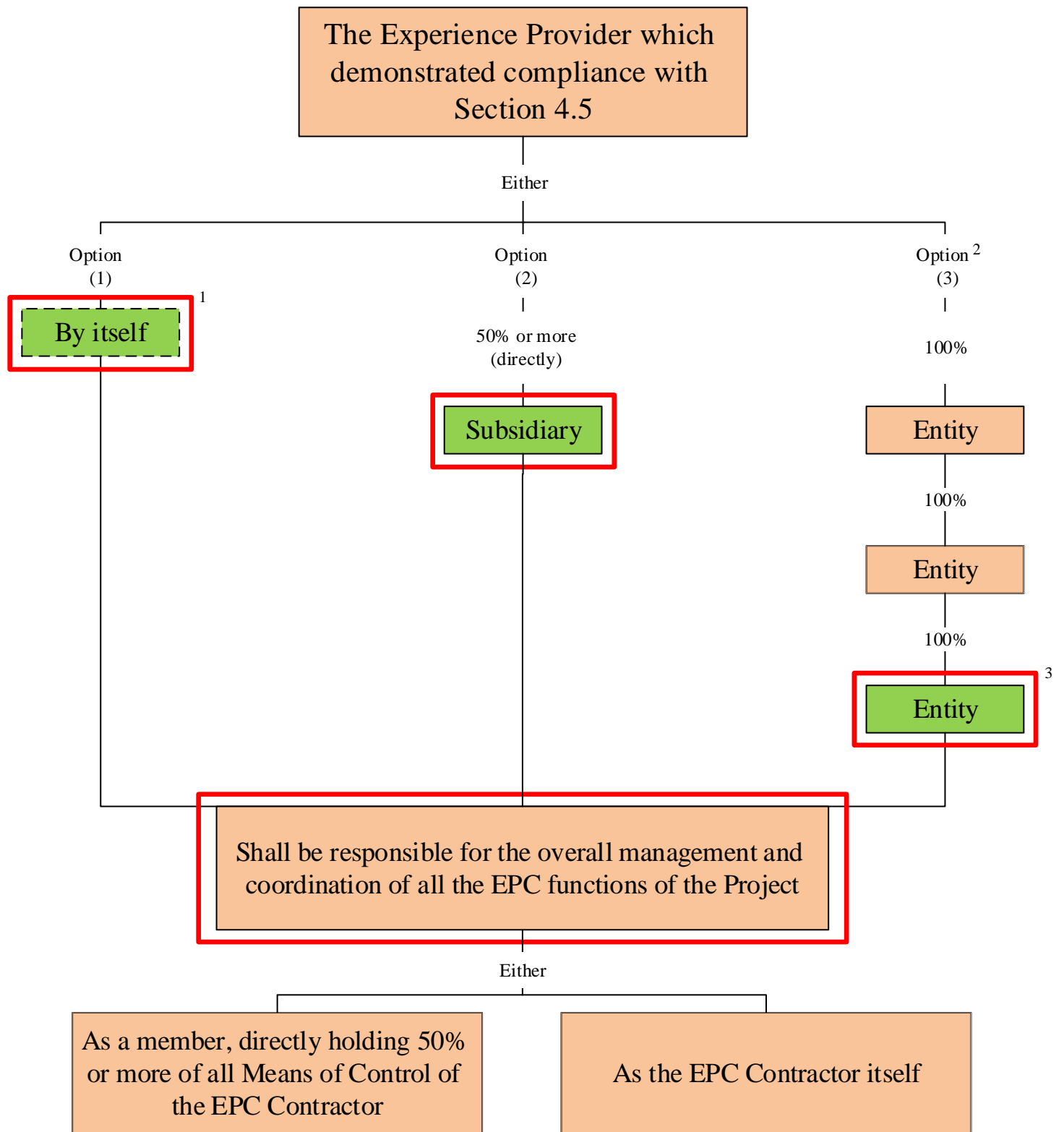

- 1. The red line in each option, indicates the Entity which will comply with the requirements and perform the works for which the Experience Provider was prequalified.
- 2. Experience Provider Effectively holds 100% of all Means of Control in the Entity which shall be responsible for the overall management and coordination of all the EPC functions of the Project.
- 3. Please note that the number of Entities is not limited, provided that 100% of the Means of Control are Effectively held by the Experience Provider.

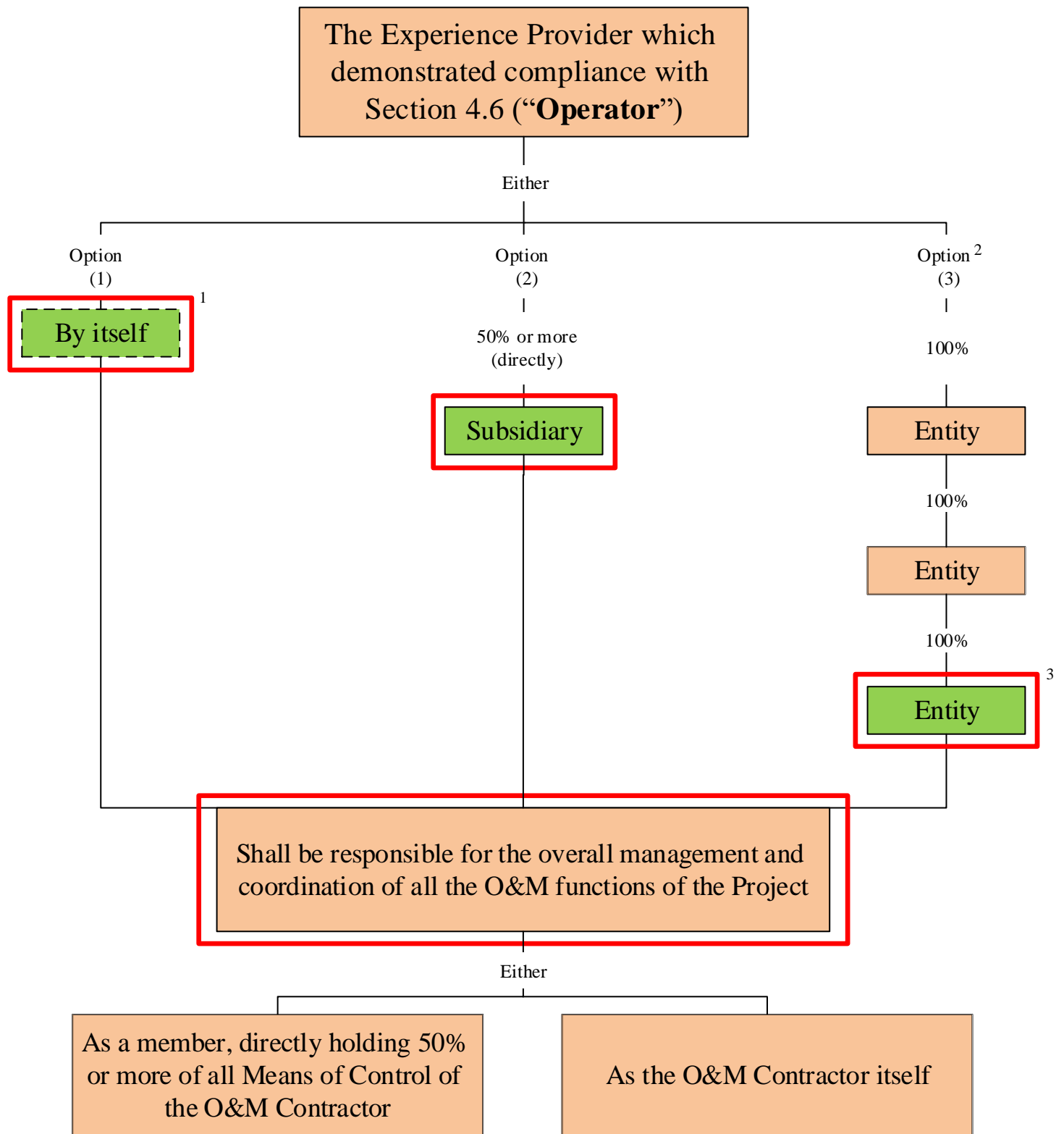

- 1. The red line in each option, indicates the Entity which will comply with the requirements and perform the works for which the Experience Provider was prequalified.
- 2. Experience Provider Effectively holds 100% of all Means of Control in the Entity which shall be responsible for the overall management and coordination of all the O&M functions of the Project.
- 3. Please note that the number of Entities is not limited, provided that 100% of the Means of Control are Effectively held by the Experience Provider.

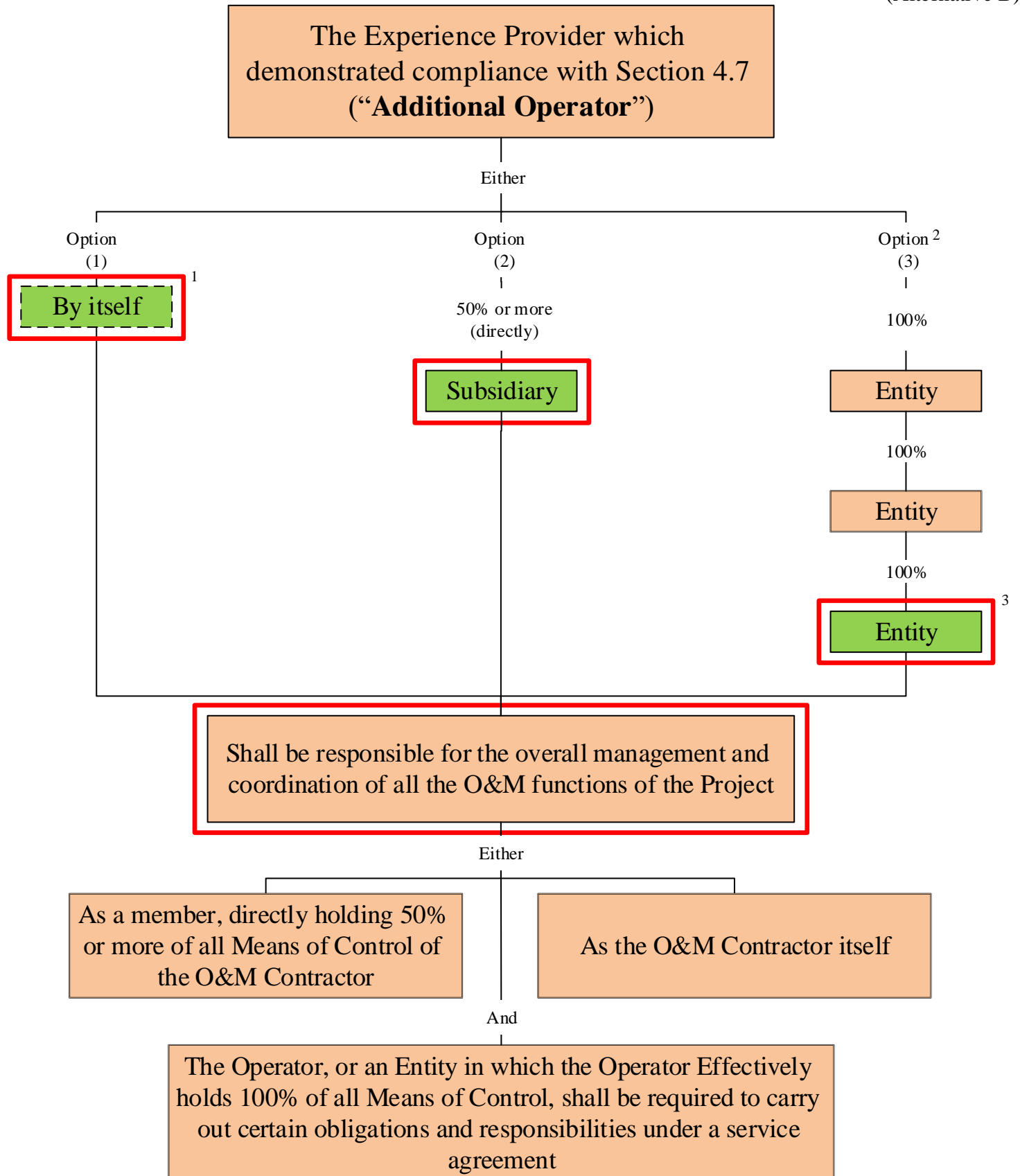

- 1. The red line in each option, indicates the Entity which will comply with the requirements and perform the works for which the Experience Provider was prequalified.
- 2. Experience Provider Effectively holds 100% of all Means of Control in the Entity which shall be responsible for the overall management and coordination of all the O&M functions of the Project.
- 3. Please note that the number of Entities is not limited, provided that 100% of the Means of Control are Effectively held by the Experience Provider.